电脑锁系列
LAPTOP LOCK SERIES

Gaavin 嘉音

SW5100

材质：锌合金/铜材
表面处理：亮铬、亮镍、枪黑、珍珠铬等
适用范围：笔记本电脑、台式电脑主机、投影仪、液晶电视、移动电视、液晶显示器
锁匙变化：10000个以上
钢绳规格：直径3.0-10.0mm长度颜色可按要求定制
功能说明：可依客户需求订制子母锁系统
Material: Zinc-alloy, Brass
Surface treatment: Bright chrome plating. Bright nickle plating. Rifle color coating, pearl chrome plating and etc.
Applicability: Laptop, Desktop, Projector, LCD TV .Mobile TV , LCD Monitor Tablet PC and etc.
Key combination: More than 10, 000 key combination.
Cable size:Diamter could be from 3.0mm to 10.0mm.The length and color could be customized.
Function: Customized Master Key System is available.

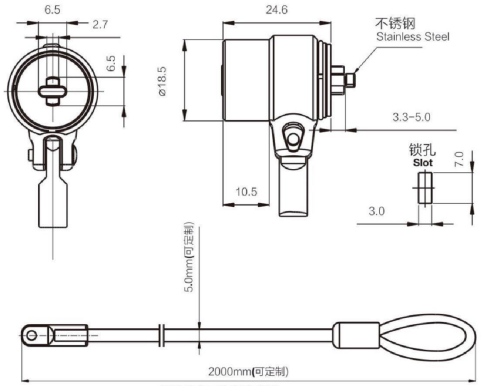

缆绳长度可按要求定制
The length of cable could be customized.

圆形锁扣尺寸图

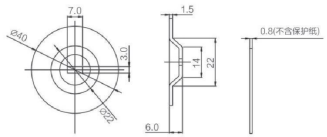

方形锁扣尺寸图

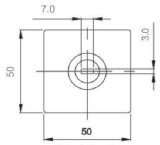

锁扣（选配）
Lock Anchor (Optional)

SW5102

材质：锌合金/铜材
表面处理：亮铬、亮镍、枪黑、珍珠铬等
适用范围：笔记本电脑、台式电脑主机、投影仪、液晶电视、移动电视、液晶显示器、平板电脑
锁匙变化：10000个以上钢绳
规格：直径3.0-10.0mm长度颜色可按要求定制。
功能说明：可依客户需求订制子母锁系统
Material: Zinc-alloy, Brass
Surface treatment:Bright chrome plating, Bright nickle plating, Rifle color coating, pearl chrome plating and etc.
Applicability:Laptop, Desktop, Projector, LCD TV. Mobile TV. LCD Monitor, Tablet PC and etc.
Key combination: More than 10, 000 key combination.
Cable size: Diamter could be from 3.0mm to 10.0mm.The length and color could be customized.
Function: Customized Master Key System is available.

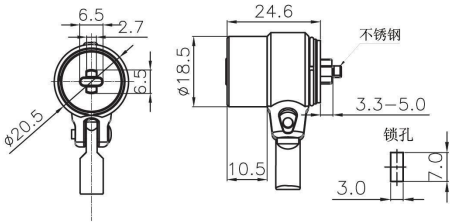

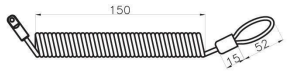

缆绳长度可按要求定制

SW5200密码码型电脑锁

材质：锌合金
表面处理：黑铬
适用范围：笔记本电脑、平板电脑、台式电脑主机、投影仪、液晶电视、移动电视、液晶显示器
密码变化：10000个钢绳
规格：5.0*2000mm
包装规格：可订制

Material: Zinc-alloy
Finish:Black chrome plating
Apply: laptop, tablet PC, desktop, projector, LCD TV.Mobile TV.LCD.Combination:10000
Cablesize:5.0*2000mm
Packing: Could be customized.

01 高档材质锁头
产品亮点 Features of Products
与众不同的高档锌合金材质，灵活设计，可360旋转，即保证使用时的灵活性，又保证了安全强度。

02 钢缆绳锁线
产品亮点 Features of Products
采用精品环保钢缆绳，上等合金钢材精制而成，在保证防剪的同时不失柔软，坚固的钢绳保证了安全呵护您的本本。

03 精致做工
产品亮点 Features of Products
此款电脑密码锁在做工，材质上进行了升级，同时免去您带钥匙的烦恼，我们的产品将保证您电脑的安全

SW5100搭扣

材质：锌合金
表面处理：亮铬、亮镍、枪黑、珍珠铬等
适用范围：笔记本电脑、如式电脑主机、投影仪、液晶电视、移动电视、液晶显示器、平板电脑、智能终端、金融设备、柜类、游戏机、信箱和工具箱等
配件：双面胶粘、自攻螺丝
Material:Zinc-alloy, Brass, Stainless steel.
Surface Treatment: Bright chrome plating, Bright nickel plating, Rifle color coating, Pearl chrome plating and etc.
Applicability: Laptop, Desktop, Projector, LCD TV, Mobile TV, LCD Monitor, Tablet PC, Intelligent terminal, Financial equipment, Metal or nonmetal cabinet, Game machine, Mailbox, Toolbox and etc.
Accessories: Super adhesives, Tapping screws.

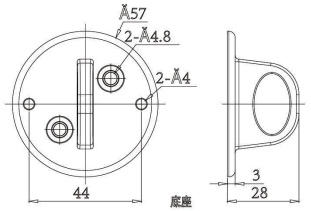

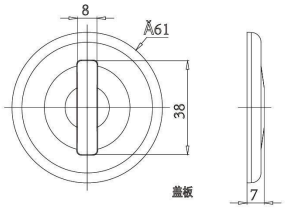

SW5400

材质：锌合金
表面处理：亮铬、亮镍、枪黑、珍珠铬等适用范围：笔记本电脑、台式电脑主机、投影仪、液晶电视、移动电视、液晶显示器等。
钢绳规格：直径3.0~10.omm长度颜色可按要求定制。
Material:Zinc-alloy
Surface treatment: Bright chrome plating, Bright nickle plating, Rifle color coating, pearl chrome plating and etc.
Applicability: Laptop, Desktop, Projector, LCD TV, Mobile TV, LCD Monitor, Tablet PC and etc.
Key combination: More than 10, 000 key combination.
Cable size: Diamter could be from 3.0mm to 10.Omm. The length and color could be customized.

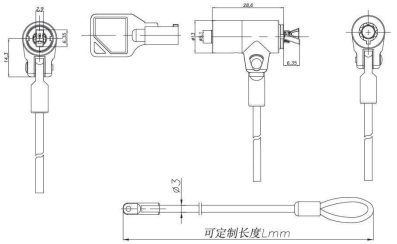

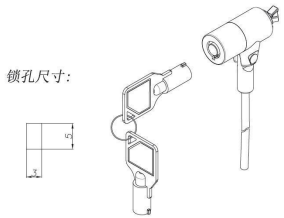

SW5300

材质：锌合金。
表面处理：亮铬、亮镍、枪黑、珍珠铬等。
适用范围：笔记本电脑、如式电脑主机、投影仪、液晶电视、移动电视、液晶显示器、平板电脑、智能终端、金融设备、公用电话机、游戏机等。
密码变化：10000个。
Material: Zinc-alloy, Brass, Stainless steel.
Surface Treatment: Bright chrome plating, Bright nickel plating, Rifle color coating, Pearl chrome plating and etc.
Applicability: Laptop, Desktop, Projector, LCD TV, Mobile TV, LCD Monitor. Tablet PC. Intelligent terminal, Financial equipment, Pay phone, Game machine and etc.
Combination: 10000 key combination.

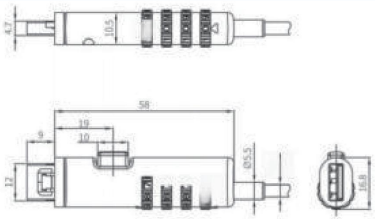

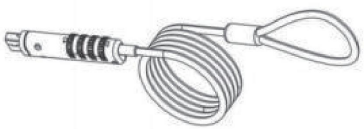

SW5701-2
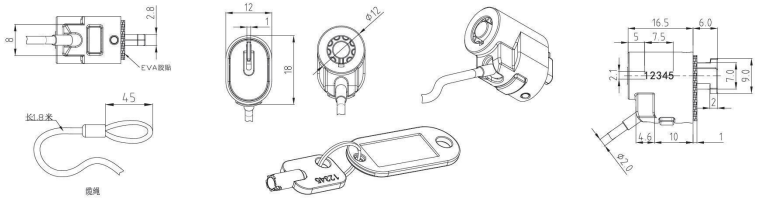
材质：锌合金
表面处理：亮铬、亮镍、枪黑、珍珠铬等
适用范围：笔记本电脑、台式电脑主机、投影仪、液晶电视、移动电视、液晶显示器等。
钢绳规格：直径3.0~10.0mm长度颜色可按要求定制。
Material: Zinc-alloy
Surface treatment: Bright chrome plating, Bright nickle plating. Rifle color coating, pearl chrome plating and etc.
Applicability:Laptop, Desktop, Projector, LCD TV, Mobile TV, LCD Monitor, Tablet PC and etc.
Key combination: More than 10, 000 key combination.
Cable size:Diamter could be from 3.0mm to 10.0mm.The length and color could be customized.